

M 7:20

Direktion in-C-

-Besuch in Schwaben- -1-

IM SCHÖNEN KOCHERTAL

Konzertwalzer

von Hans Blank

Andante Pastorale $\text{♩} = 76$

1. Horn

p

mf ad.lib. Tenor.

2 Solo-Klar. ad.lib.

10

mf

1. Tenorh.

p

20

25

Tutti

mf

30

mf

mf

35 40

rit---

Walzer I

10 15

20

mf

Pos. p

mf

25

30

f

f

f

35

40

mf

mf

mf

45

mf

This is a handwritten musical score for piano, consisting of 12 systems of staves. The notation includes treble and bass clefs, notes, rests, and various musical symbols. The score is marked with dynamics such as *mf* and *f*. Performance instructions include "Tenh/Bar." and numerical markers 50, 55, 60, 65, 70, and 75. The piece concludes with a double bar line and repeat signs.

Walzer II

5

10

20

25

35 40

45

50 55

60

65

Walzer III.

10

15

20

25 30

mf

mf

mf

35 40

f

Tenp.

45

mf

f

mf

f

50 55

p

mf

p

60

65

D.S. al

75

80

Coda

35 *f*

40

Trpt / Pas.

Andante pastorale $\text{♩} = 84$

45

1./2. Trpt. Solo

mf

p

50

Tutti

55

f

Flottes Walzer - Tempo 60

65

f

-Besuch in Schwaben-
IM SCHÖNEN KOCHERTAL
Konzertwalzer

von Hans Blank

Flöte I
Andante Pastorale

Flöte I

Walzer III

Coda

Andante solo pastorale

Flötes
Walzer
Tempo

Flöte II
Andante Pastorale

-Besuch in Schwaben-
IM SCHÖNEN KOCHERTAL
Konzertwalzer

v. Hans Blank

5 10 5 15 5
mf
rit.-----

Walzer I
f
mf
f
mf
f
f

Walzer II
f
mf
f
mf

Flöte II

Section titled "Waltzer III" in 3/4 time, featuring a treble clef, key signature of two flats, and dynamic markings like *f*. Fingerings are shown above notes.

Section titled "Coda" in 3/4 time, featuring a treble clef, key signature of two flats, and dynamic markings like *p* and *f*. Fingerings are shown above notes.

Oboe
Andante Pastorale

-Besuch in Schwaben-
IM SCHÖNEN KOCHERTAL
Konzertwalzer

v.Hans Blank

1. Horn
mf 15

25
mf

36
Walzer I
f

4
32
mf

43
8

62
f
Walzer II
mf

19
8
f

39
p

55
8
f

Walzer III
f 24

29
mf
f

41
mf
f

53
8
mf
D.S.
al

Oboe

69

69

82

Coda

84

11

91

27

98

40

Andante pastorale

105

48

112

57 Flottes Walz. Tempo

119

Fagott

Andante Pastorale

-Besuch in Schwaben-
IM SCHÖNEN KOCHERTAL
Konzertwalzer

v. Hans Blank

9 *1. Tenh.* *mf*

14

26 *Bar.*

39 *rit.* *f* *p* **Walzer I**

9 *f*

22

38 *mf* *f*

54 *mf*

65 *mf*

Walzer II *f* *p*

13 *mf* *b*

29 *f* *p*

41 *mf*

54 *f*

Fagott

Walzer III

13 *f* *p*

27 *p*

40 *mf*

51 *p*

63 *mf*

71 *D.S. al*

84 *Goda* *p* *f*

8 *p*

19 *p*

32 *f* *4*

43 *Andante pastorale* *p*

56 *Flottes Walzer-Tempo* *f*

67 *f*

Es-Klarinette

Walzer III

3/4 *f* 5 5 5

20 8

36 *mf* *f* *mf*

47 *f* *mf*

60 *p* *DS al*

69 *f*

80

Coda

3/4 *p* *f*

11 8 *mf*

27 8 *f* *Andante pastorale* 3/4

42 1. Flöte

52 *Walzer-Temp.* 3/4 *f*

63

1. B-Klarinette

-Besuch in Schwaben-
IM SCHÖNEN KOCHERTAL
Konzertwalzer

v. Hans Blank

Andante Pastorale

Walzer I

Walzer II

1. B-Klarinette

35 40

45 50 55

p *mf*

Waltzer III

5 10 15 20 25 30 35 40 45 50 55 60

f *p* *mf* *f*

Coda

5 10 15 20 25 30 35 40 45 50 55 60

p *cresc.* *f* *p* *mf* *f*

Andante Pastorale
Flöte

Flottes Walzertempo

2.B-Klarinette
Andante Pastorale

-Besuch in Schwaben-
IM SCHÖNEN KOCHERTAL
Konzertwalzer

v.Hans Blank

5 10 Solo 15 20 25 30
p mf
rit - - - -

Waltzer I 5 10 15 20 25 30 35 40 45 50 55 60 65 70 75
p mf f mf

Waltzer II 5 10 15 20 25 30 35 40 45 50
f mf p mf

2. B-Klarinette

55 *mf* 60 40

Waltzer III 3/4 *f* 15 *p* 20 25 30 35 *mf* 40 45 50 *f* 55 60 65 70 75 80 85

Coda 3/4 *p* *cresc.* 5 10 15 20 25 30 35 40 45 *mf* *Andante Pastorale* 50 *f* 55 *Flottes Walz.-Tempo* 60 65 70 75 80 85 *f*

3.B-Klarinette
Andante Pastorale

-Besuch in Schwaben-
IM SCHÖNEN KOCHERTAL
Konzertwalzer

v.Hans Blank

5 10 15 20 25 30 35

Walzer I 5 10 15 20 25 30 35 40 45 50 55 60 65 70 75

Walzer II 5 10 15 20 25 30 35 40 45 50

3. B-Klarinette

55 *mf* 60 65

Walzer III *f* *p* 5 10

15 20 *p*

25 30 35 *mf* *f*

40 45 50

55 60 *p*

65 70 75 80 85 *f*

75 80 85

Coda *p* *cresc.* *f* 5

10 15 20 *p* *mf* 25 30 35

40 *p* *mf* *Andante Pastorale* 45

50 55 *p* *f* *Flottes Walzer-Tempo* 60

65 *f*

-Besuch in Schwaben-
IM SCHÖNEN KOCHERTAL
Konzertwalzer

1. Es-Alt-Sax.

v. Hans Blank

10

Andante Pastorale

9 10 1. Horn 15

Walzer I 3/4

Walzer II 3/4

1. Es-Alt-Sax.

50 55 60

mf f

65

Waltzer III $\frac{3}{4}$

p

15 20 25

p

30 35 40 45 50

mf f

55 5 60 65 70 75 80

p f

Coda $\frac{3}{4}$

5 10 20 25

f

30 3 45 5 50 3

Anulante Pastorale

mf f

60 65

Flottes Walzer-

f

2. Es-Alt-Sax.

-Besuch in Schwaben-
IM SCHÖNEN KOCHERTAL
Konzertwalzer

v. Hans Blank

11

Andante Pastorale

10
2. Horn

15

2. Es-Alt-Sax

Walzer III 3/4

10 *f* 15 *mf* 20 3 25 3 30 *mf* 35 40 *f* 45 *mf* 50 55 5 60 *mf* 65 70 *f* 75 80 85

Coda 3/4

10 *p* 20 *f* 5 25 5 30 3 35 *f* 40 *Andante Pastorale* 45 5 50 3 55 *Flottes Walzer-Tempo 60* 65 *f*

Andante Pastorale

5 10 15 20 25 30

mf 1. Horn-Solo *mf* 3. Horn

30 35 40 45 50 55 60 65 70

Walzer I *f* *p* *mf* *f* *mf* *f* *mf* *f*

5 10 15 20 25 30 35 40 45

Walzer II *f* *p* *mf* *f* *p* *f* *p*

1. Tenor-Sax.

50 55 60

mf

65

Waltzer III 3/4

1. Tenor: 5 10

f *p*

Sax. 15 20 Tenor: 25

30 35

f

40 45

50 55 60

mf *f*

65

mf *f*

70 75

f

80 85

f

Coda 3/4

5

p *f*

10 15 20

p *f*

25 30 35

p *mf*

40 *Andante* 42

f *f*

Andante Pastorale

9 10 5 15 5 20 5

25 30

Walzer I #3/4 f p

10 15 20

25 30 f

35 40 45 mf

50 55

60 65

70 75

Walzer II 3/4 f p

10 15 20 mf p

25 30 35 mf p

40 45 50

2. Tenor-Sax.

55 60 65

Walzer III 3/4 *f* 5 8

15 20 8

mf 30 35 40

45 50

55 60 *mf*

65 70

75 80 85

Coda 3/4 *p* 5 *f*

10 15

20 25 30 *mf*

35 40 *f* Andante 3/4

3 45 5 50 3 *f*

Flottes Walzer-Tempo 3/4 *f*

Andante Pastorale 9

10 Tuba 1

15

20 25 Sax.

30

35

40

rit-

Walzer I

f

p

10

15

20

25

30

35

40

45

50

55

60

65

mf

Walzer II

f

p

10

15

20

25

30

35

mf

40

45

p

50

55

mf

Bariton-Sax. in Es

60 65

Walzer III 3/4

10 15 20

25 30 35

40 45

50 55 60

65 70 75 80

85

Coda 3/4

10 15 20

25 30 35

40 45 50 55

60 65

Andante
Flottes Walzer-Tempo

1. Flügelhorn
Andante Pastorale

-Besuch in Schwaben-
IM SCHÖNEN KOCHERTAL
Konzertwalzer

v. Hans Blank

9 40 5 15 5

20 5 25 30

mf

35 40

rit ---

4 40 3 15 20 3

f

25 4 30 35

p

40 45 50

Tript.

55 60 65

70 75

f

mf

5 5 10 3

15 20 4 25

f

mf

30 35 40

45 50

p

55 60

f

Tript.

5 5 10 3

15 20 4 25

f

mf

30 35 40

45 50

p

55 60

f

Tript.

1. Flügelhorn

Waltzer III: This section is in 3/4 time and begins with a treble clef and a key signature of one flat (B-flat). The tempo is marked "Waltzer III". The score consists of 80 measures. Dynamics include *f* (forte), *p* (piano), and *mf* (mezzo-forte). There are several slurs and accents throughout. Measure numbers 5, 10, 15, 20, 25, 30, 35, 40, 45, 50, 55, 60, 65, 70, 75, and 80 are clearly marked. The section ends with a double bar line and repeat signs.

Coda: This section is also in 3/4 time and begins with a treble clef and a key signature of one flat. It starts with a double bar line and repeat signs. The tempo is marked "Coda". The score consists of 50 measures. Dynamics include *p*, *mf*, and *f*. There are slurs and accents. Measure numbers 10, 15, 20, 25, 30, 35, 40, 45, and 50 are marked. The section ends with a double bar line and repeat signs.

Additional markings include "Andante Pastorale" and "Flottes Walzer-Tempo" in the Coda section, indicating changes in tempo and mood. The score is written on ten staves, with some staves containing rests or specific rhythmic patterns.

-Besuch in Schwaben-
IM SCHÖNEN KOCHERTAL
Konzertwalzer

2.Flügelhorn

v.Hans Blank

16

Andante Pastorale

9 10 5 15 5

20 5 25 30

mf

35 40

rit---

Walzer I

15 3 40 3 25 4

f

mf

30 35 40

4 10 5

30 35 40

f *mf*

4 3 55

mf

60 65

70 75

mf

Walzer II

10 3 15 20 3

f

1. Flüg.

25 30 35

40 45 50

55 60

f

-Besuch in Schwaben-
IM SCHÖNEN KOCHERTAL
Konzertwalzer

1. Trompete
Andante Pastorale

v. Hans Blank

9 10 5 15 5

mf

p rit--

20 5 25 30 35 40

Walzer I $\#$ 3/4

f

15 20 3 25 5

30 35 3 40

45 50

55 60 65

f

mf

Walzer II \flat 3/4

f

15 20 4 25

mf Dämpfer

30 35 3

40 45 4 50

55 60 65

f

offen

1. Trompete

-Besuch in Schwaben-
IM SCHÖNEN KOCHERTAL
Konzertwalzer

2. Trompete

v. Hans Blank

18

Andante Pastorale

9 10 5 15 5

20 5 25 30

mf

35 40

10 rit. 4 10 4

Walzer I $\frac{3}{4}$ 15 *f* 20 3 25 5

30 35 3 40 *mf* 45 50

55 60 *mf* *f* 65 70 75

Walzer II $\frac{3}{4}$ 5 5 10 3

2 15 5 20 5 25

30 35 40 *f* 45 50

55 60 65

2. Trompete

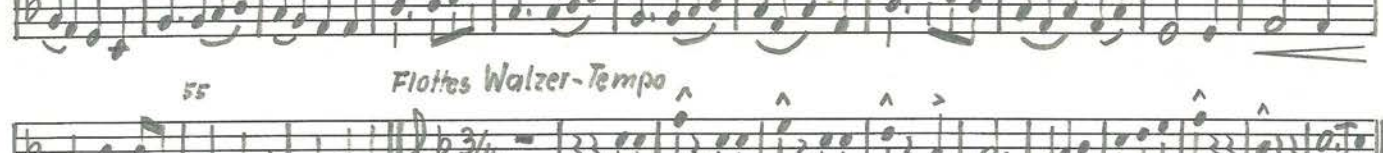
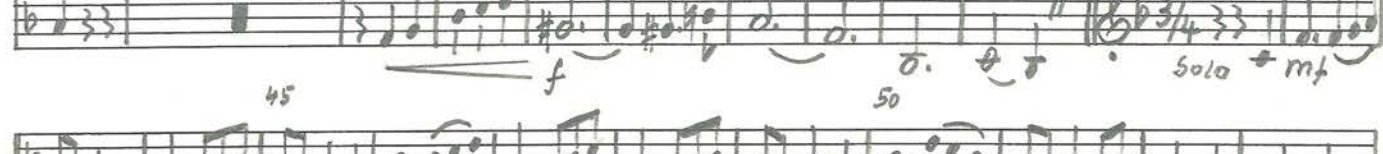
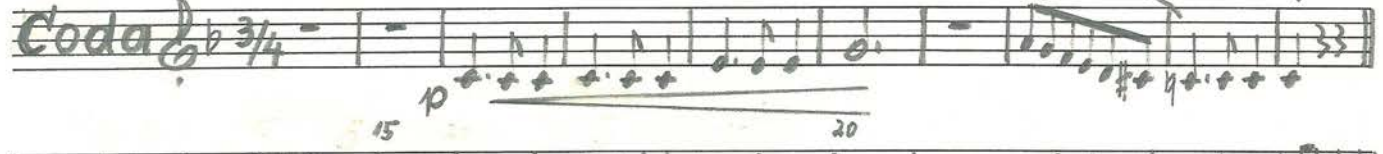
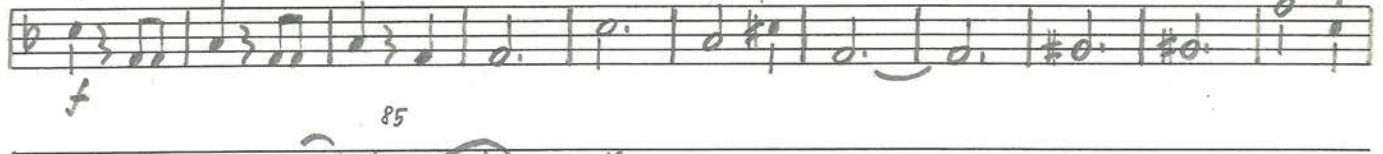
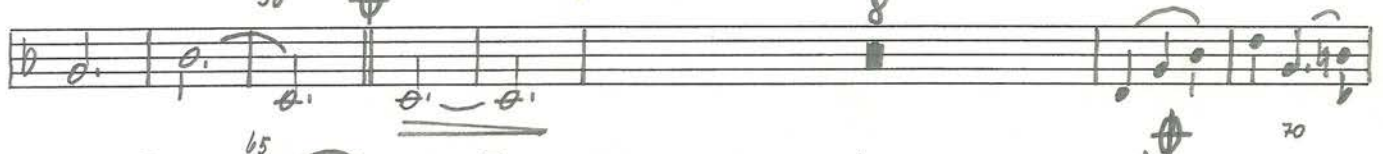
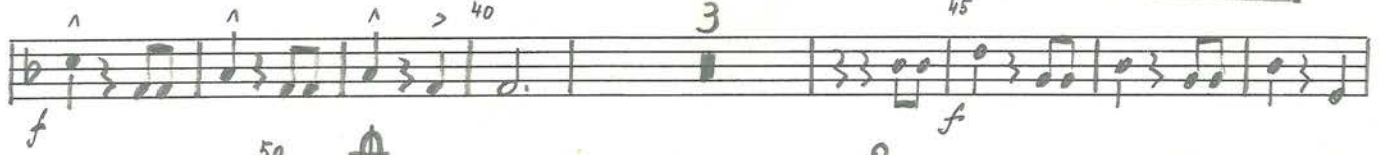
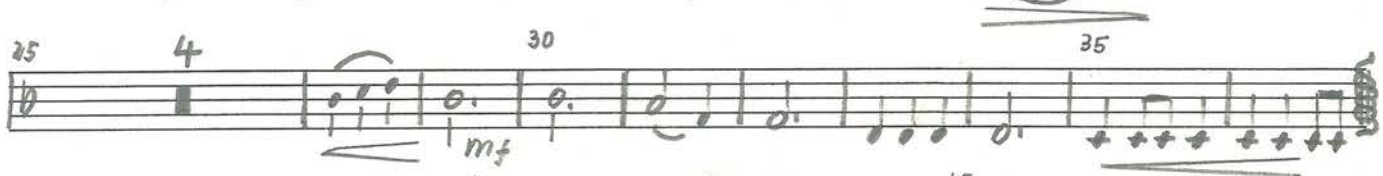
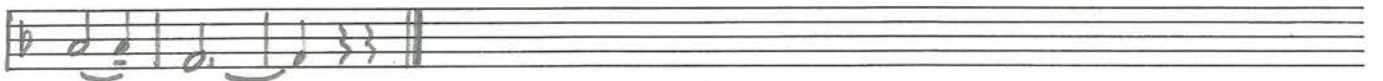

Dämpfer

Andante Pastorale

Flottes Walzer-Tempo

Solo + mf

3. Trompete
Andante Pastorale

-Besuch in Schwaben-
IM SCHÖNEN KOCHERTAL
Konzertwälzer

v. Hans Blank

19

9 10 5 15 5

20 5 25 30

35 40

mf

p rit---

Wälzer I $\frac{3}{4}$ 5 4 10 4

15 20 3 25 5

30 35 3 40

45 50

55 60 65

70 75

f

Wälzer II $\frac{3}{4}$ 5 5 10 3

20 15 5 20 5 25

30 35 40

45 50

55 60 65

f

mf

3. Trompete

Waltzer III

Coda

Andante Pastorale

Flottes Walzer

Tempo

4. Trompete
Andante Pastorale

-Besuch in Schwaben-
IM SCHÖNEN KOCHERTAL
Konzertwalzer

v. Hans Blank

4. Trompete

Handwritten musical score for 4th Trumpet. The score is divided into two main sections: "Waltzer III" and "Coda".

Waltzer III: This section is in 3/4 time and begins with a treble clef. It contains measures 1 through 85. The music features various rhythmic patterns, including eighth and sixteenth notes, and rests. Fingerings (e.g., 5, 10, 5) and dynamics (e.g., *f*, *mf*) are indicated throughout. A key signature change to one sharp (F#) is visible around measure 45.

Coda: This section is also in 3/4 time and begins with a treble clef. It contains measures 1 through 65. The music includes a variety of rhythmic figures and rests. Fingerings and dynamics are noted. A key signature change to one flat (Bb) is visible around measure 40.

Andante Pastorale: This section is in 3/4 time and begins with a treble clef. It contains measures 1 through 65. The music is characterized by a slower tempo and features various rhythmic patterns and rests. Fingerings and dynamics are indicated.

Horn 1 u.2 in Es

Walzer III 3/4

10 15 20 25 30 35 40 45 50 55 60 65

f *p* *mf* *f* *p*

Coda 3/4

10 15 20 25 30 35 40 45 50 55 60 65

p *f* *p* *f*

Andante Pastorale *Flottes Walzer-Tempo*

Horn 3 u.4 in Es
Andante Pastorale

-Besuch in Schwaben-
IM SCHÖNEN KOCHERTAL
Konzertwalzer

v.Hans Blank

22

Horn 3 u.4 in Es

Waltzer III

5 10
f p
15 20 p
25 30 35 mf f
40 45 50 mf f
55 60 65 p
70 75 80 f
5
Coda 3/4 =
10 p 15 f 20
25 30 p
35 40 p 45
Andante Pastorale
50 55 p
60 65
Flottes Walzer-Tempo
f

Posaune I
Andante Pastorale

-Besuch in Schwaben-
IM SCHÖNEN KOCHERTAL
Konzertwalzer

v. Hans Blank

Posaune I

Waltzer III $\text{B}\flat$ $\text{B}\flat$ 3/4 $\hat{1}$ 5 5

10 5 15 5 20 5 25 3

30 35 40 45 50

mf 40 45 50

mf 55 60 65

70

75 80 85

Coda $\text{B}\flat$ $\text{B}\flat$ 3/4 6 10

4 15 5 20 5 25 5

30 35 40

Andante Pastorale *f* 45 50

p 55 60

65 *f*

Posaune II
Andante Pastorale

Besuch in Schwaben-
IM SCHÖNEN KOCHERTAL
Konzertwalzer

v. Hans Blank

9 10 15

Waltzer I 3/4 5 4 10 5

15 5 20 25

40 5 45 5 50 4 55

60 65 70 75

Waltzer II 3/4 5 5

10 5 15 5 20 5 25

30 35

40 45 50

55 60

Posaune II

65

Waltzer III 3/4

10 5 15 5 20 5 25

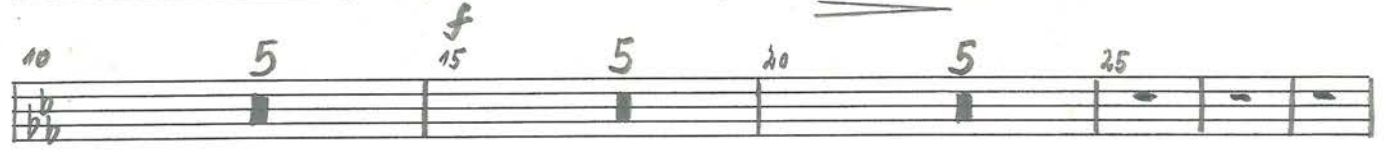

30 35

mf 40 45 50

mf 55 60

65 70

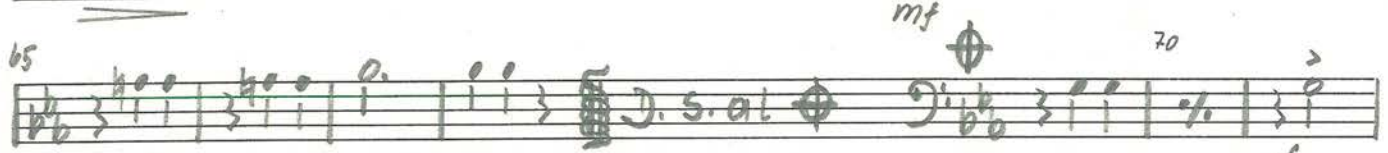

75 80

85

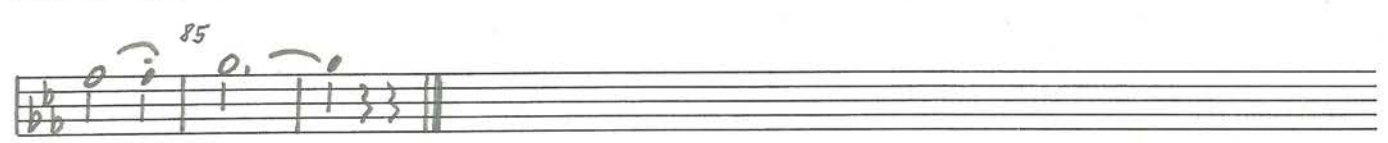

Coda 3/4 6 10

3 15 5 20 5 25 5 30 3

35 40 Andante Pastorale

45 50 55

Flottes Walzertempo 3/4 f

Posaune III
Andante Pastorale

-Besuch in Schwaben-
IM SCHÖNEN KOCHERTAL
Konzertwalzer

v. Hans Blank

9 10 15 20 25 30 35 40

p *mf* rit-----

Walzer I 1 5 4 10 5 15 5 20 25 30 35 40 45 50 55 60 65 70 75

f *p* *f* *mf*

Walzer II 5 5 10 5 15 5 20 25 4 30 35 40 45 50 55

f *p* *f* *p* *mf*

Posaune III

55 Flottes Walzer-Tempo 60 Musical notation staff with notes and rests.

1. Tenorhorn

-Besuch in Schwaben-
IM SCHÖNEN KOCHERTAL
Konzertwalzer

v. Hans Blank

Andante Pastorale

solo
mf *ad. lib.* 1. Horn

Walzer I

Walzer II

1. Tenorhorn

- Walzer III**: Starts at measure 40, marked *f*. It includes a key signature change to one sharp (F#) at measure 45. Dynamics include *f*, *mf*, and *p*.
- Coda**: Starts at measure 80, marked *p*. It includes a key signature change to one sharp (F#) at measure 85. Dynamics include *p* and *f*.
- Andante Pastorale**: Starts at measure 40, marked *p*. It includes a key signature change to one flat (B-flat) at measure 45. Dynamics include *p*.
- Flottes Walzer-Tempo**: Starts at measure 55, marked *f*. It includes a key signature change to one flat (B-flat) at measure 60. Dynamics include *f*.

-Besuch in Schwaben-
IM SCHÖNEN KOCHERTAL
Konzertwalzer

Tenorhorn II/III
Andante Pastorale

v. Hans Blank

24

Tenorhorn II/III

50 55

mf

Waltzer III 3/4

f

15 20 25

p

30 35

mf f

40 45 50

mf f

55 60

p mf

65

70 75

80 85

Coda 3/4

f p

15 20 25

30 35 40

f

Andante Pastorale 45 50 55 Flottes Walzer-Tempo

f

Star Nr. 7, 14 Systeme ©

-Besuch in Schwaben-
IM SCHÖNEN KOCHERTAL
Konzertwalzer

Bariton

v. Hans Blank

Andante Pastorale

1. Horn

5 10 15 20 25 30 35 40

p *mf* *rit*

Waltzer I

5 10 15 20 25 30 35 40 45 50 55 60 65 70

f *p* *mf* *f*

Waltzer II

5 10 15 20 25 30 35 40 45

f *p* *mf* *f* *p*

Bariton

Handwritten musical score for Baritone, featuring two main sections: "Waltzer III" and "Coda".

Waltzer III: This section is in 3/4 time and begins with a key signature of two flats. It consists of 8 staves of music. Dynamics include *f* (forte), *p* (piano), *mf* (mezzo-forte), and *f*. Measure numbers 5, 10, 15, 20, 25, 30, 35, 40, 45, 50, 55, 60, and 70 are marked. The section concludes with a double bar line and repeat signs.

Coda: This section is also in 3/4 time and begins with a key signature of two flats. It consists of 4 staves of music. Dynamics include *p* (piano) and *f* (forte). Measure numbers 5, 10, 15, 20, 25, 30, 35, 40, 45, 50, 55, 60, and 65 are marked. The section concludes with a double bar line and repeat signs.

Andante Pastorale: This section is in 3/4 time and begins with a key signature of two flats. It consists of 2 staves of music. Dynamics include *p* (piano) and *mf* (mezzo-forte). Measure numbers 40, 45, 50, 55, 60, and 65 are marked.

Flottes Walz-Tempo: This section is in 3/4 time and begins with a key signature of two flats. It consists of 1 staff of music. Dynamics include *f* (forte). Measure numbers 55, 60, 65, and 70 are marked.

Tuba I
Andante Pastorale

-Besuch in Schwaben-
IM SCHÖNEN KOCHERTAL
Konzertwalzer

v. Hans Blank

9 10 15 20 25 30 35

p *mf*
p rit

Waltzer I 5 10 15 20 25 30 35 40 45 50 55 60 65

f *p* *mf* *f* *mf*

Waltzer II 5 10 15 20 25 30 35 40 45 50

f *p* *mf* *p* *f* *p*

Tuba I

55

60

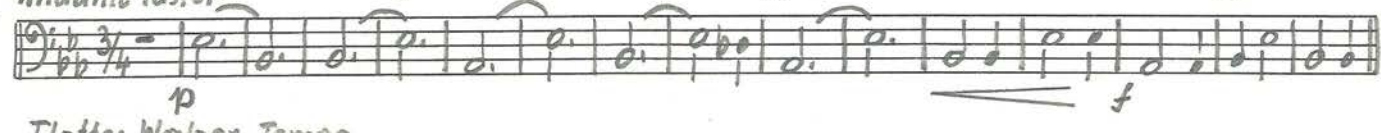
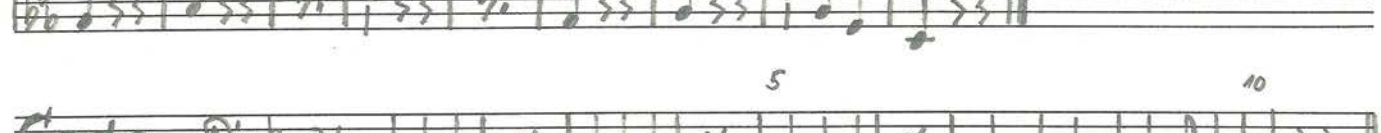
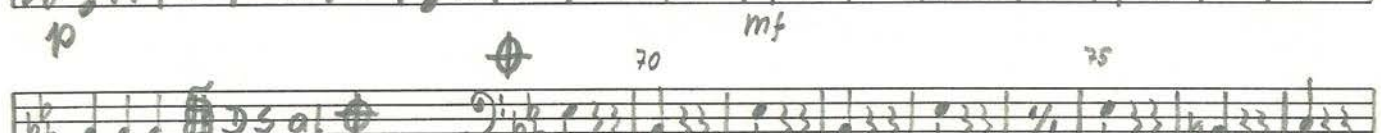
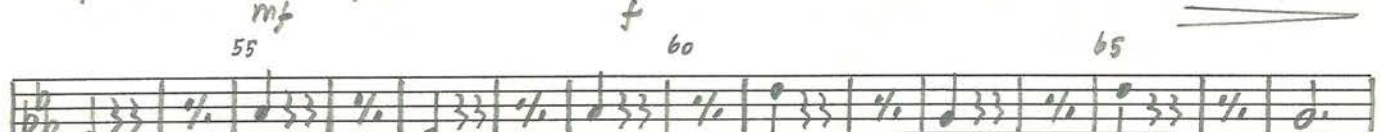
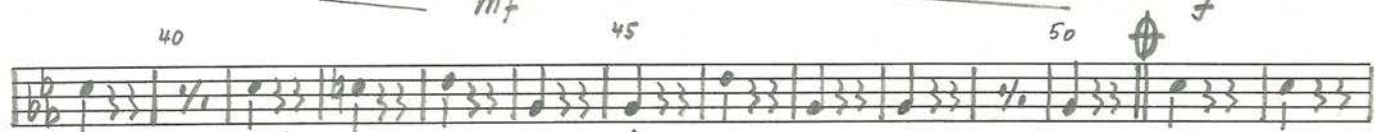
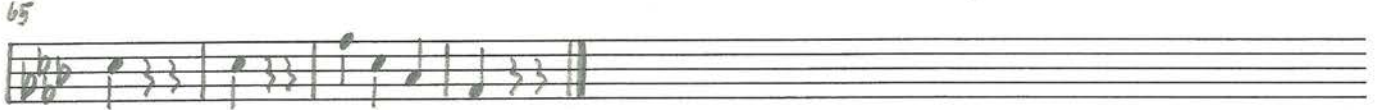
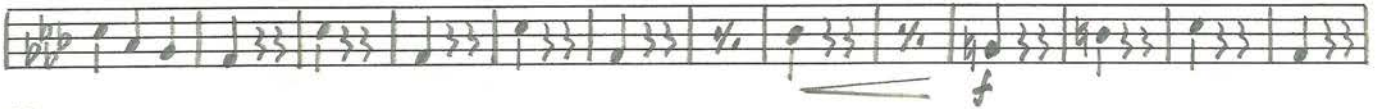

Walzer III

Coda

Andante Pastor.

Flottes Walzer-Tempo

Tuba II
Andante Pastorale

-Besuch in Schwaben-
IM SCHÖNEN KOCHERTAL
Konzertwalzer

v. Hans Blank

9 10 15

20 25 30

p *rit*

Walzer I

15 20 25 30 35 40 45 50 55 60 65

f *p* *mf*

Walzer II

10 15 20 25 30 35 40 45 50 55 60

f *p* *mf*

Tuba II

Andante Pastorale

Flottes -

Walzer-Tempo

Andante Pastorale

9 10 15 5

20 5 25 30

35 40

Andante Pastorale musical score, measures 1-40. Includes dynamics like *p* and *pp*.

Walzer I

5 4 10 4

15 20 5 25 3 10

30 35 3 40

45 50 55

60 65

70 75

Walzer I musical score, measures 1-75. Includes dynamics like *f*, *p*, and *mf*.

Walzer II

5 10

15 20

25 30 35

40 45 50

55 60

Walzer II musical score, measures 1-60. Includes dynamics like *f*, *p*, and *mf*.

Schlagzeug

65

Waltzer II 3/4

Coda 3/4

Andante Pastorale 4/4

Pauken/Glocken
Andante Pastorale

-Besuch in Schwaben-
IM SCHÖNEN KOCHERTAL
Konzertwalzer

v. Hans Blank

32

9 10 Glocken 15
mf
20 25
B/F mf
30 35
p
Walzer I 3/4 - 5
C/F mf
4 10 5
15 5 20 5 25 4 Glocken 30
f
35 3 40 3 45
mf
50 4 Pauken 55
C/F mf
60 65 70
mf
75

Walzer II > 5 5 10 3
3/4 B/Es f mf
15 20 4 25
mf
30 4 Glocken
f As/Es mf

Pauken

45 4 50 Pauken
mf

60 3 65 f

Walzer III 3/4 B/E₅ 4 5 Glocken 10 p

3 15 5 20 25 p

30 5 35 Pauken 40 B/E₅ mf f

3 45 50 f

55 5 60 65 f

70 75 5 80 4 f

Coda 3/4 5 10 p f

2 15 2 Pauken 11 30 7 40 11 p 3/E₅

Andante Pastorale 4 45 5 50 3 55 f

Flottes Walzer-Tempo 60 65 f